

Churchyards Enhancement Programme

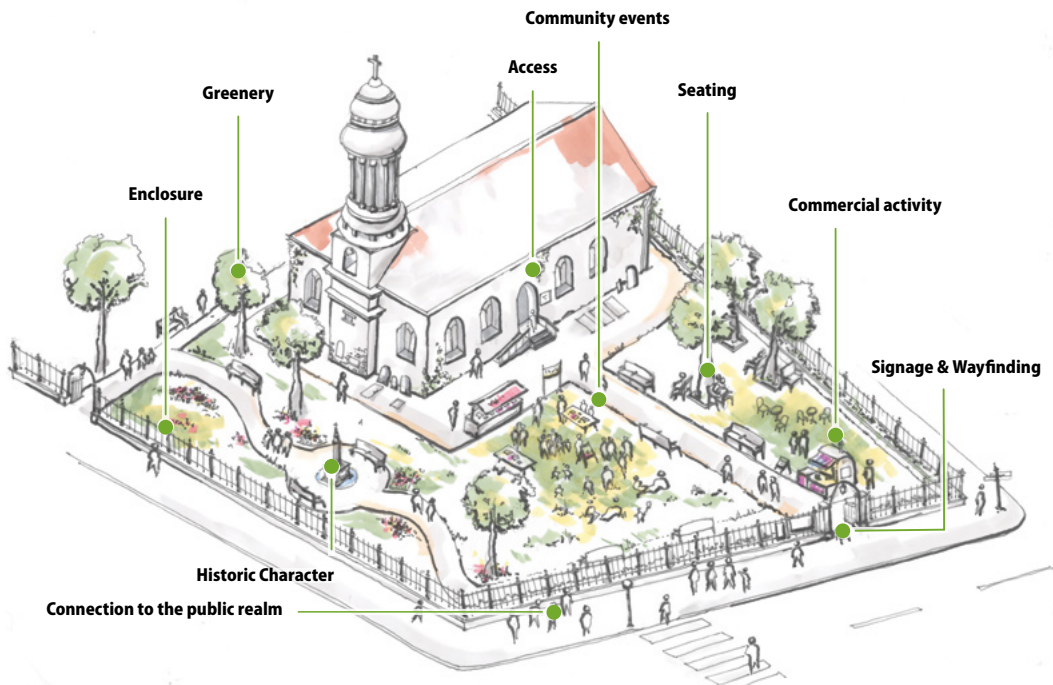

Public Consultation

— DIOCESE OF —
LONDON



The City's Churchyards

Nowhere else in Britain is there so concentrated a group of former burial grounds within a tightly proscribed urban area. As a group of heritage assets, the City's churches and churchyards are a unique group of interlinked buildings and spaces. They vary in size, arrangement and atmosphere; individually and collectively they make a valuable contribution to City amenity, well-being and sense of place. They form the setting in which to appreciate numerous churches and monuments and provide green, tranquil havens amidst high volumes of commercial activity.

Churchyards Enhancement Programme

The City of London Corporation is working in partnership with the Diocese of London and St Paul's Cathedral to develop a programme of enhancement projects for the City's Churchyards which aims to:

- Provide high quality, inspiring and sustainable spaces
- Ensure safe and inclusive places for all the City's communities
- Respond to the projected increase in worker, visitor and resident numbers in the City by providing enhanced areas to sit, eat lunch, play or relax, including accommodating 'agile working'
- Prioritise the enhancement of those churchyards in most need



St Olave Hart Street

Funding and Consents

The City proposes to use some of its Community Infrastructure Levy (CIL) neighbourhood pot to deliver the churchyard enhancements as well as securing additional funds from other sources and bids. CIL is a statutory charge applied to new development to help fund the infrastructure needed to support planned development in an area. Infrastructure to be funded by the City CIL in accordance with the 2014 Regulation 123 List includes: Publicly accessible open space, sports and recreation facilities and public realm enhancement. Any alterations, including change of use, would be subject to the relevant consents including planning permission and the church faculty procedure.

The Churchyards Programme has identified four 'themes'. Together these aim to capture the characteristics of an ideal churchyard:

Character

The unique quality of these historic, green and tranquil spaces is conserved and enhanced

Community

The churchyards are open to all users, providing an accessible and welcoming environment

Key

- Themes
- Aspirations
- Potential outcomes and ideas

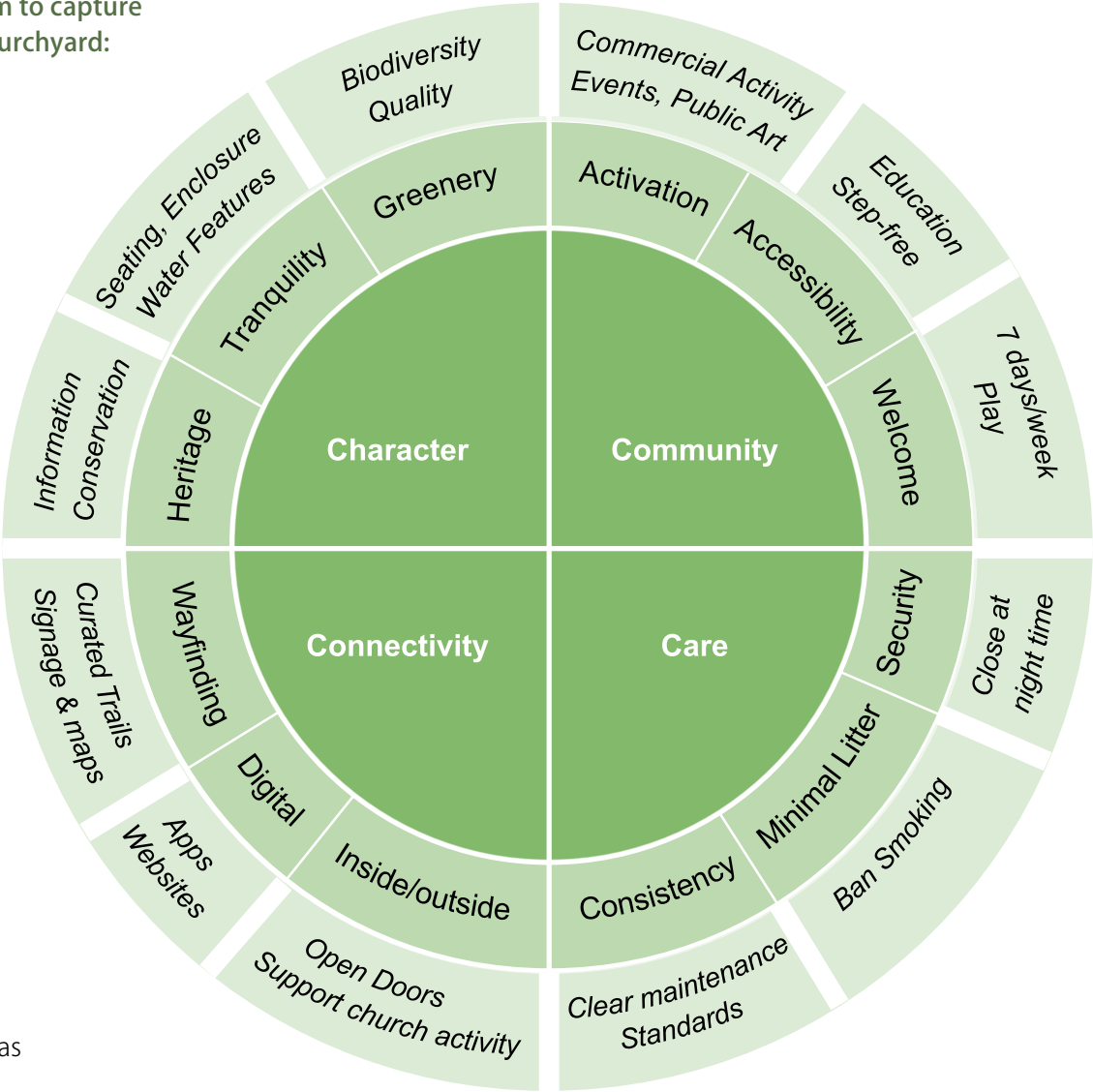

Connectivity

The churchyards are communicated as a public asset for people to enjoy, navigate and access easily

Care

A high standard of maintenance ensures the churchyards remain enjoyable spaces and do not deteriorate over time

Churchyards in the City of London



- | | | | | |
|--|--|---|----------------------------------|--|
| 1. All Hallows by the Tower | 14. St Augustine Papey | 27. St Dunstan in the West (burial ground) | 39. St Margaret Pattens | 52. St Nicholas Cole Abbey |
| 2. All Hallows London Wall | 15. St Bartholomew the Great | 28. St Edmund the King | 40. St Martin Ludgate (Within) | 53. St Olave Jewry |
| 3. All Hallows Staining | 16. St Bartholomew the Less | 29. St Ethelburga's | 41. St Martin Orgar | 54. St Olave Hart Street |
| 4. Austin Friars (Dutch Church) | 17. St Benet Fink | 30. St Giles Cripplegate | 42. St Mary Abchurch | 55. St Olave Silver Street |
| 5. Christchurch Greyfriars | 18. St Benet Paul's Wharf | 31. St Helens Bishopsgate | 43. St Mary Aldermanbury | 56. St Pancras Soper Lane (Pancras Lane Gardens) |
| 6. Fen Court | 19. St Botolph Aldersgate (Postman's Park) | 32. St James Garlickhythe | 44. St Mary Aldermay | 57. St Paul's Cathedral precinct |
| 7. St Alphage London Wall | 20. St Botolph Aldgate (Without) | 33. St John Zachary | 45. St Mary at Hill | 58. St Peters-upon-Cornhill |
| 8. St Andrew by the Wardrobe | 21. St Botolph Billingsgate | 34. St Katharine Cree | 46. St Mary le Bow | 59. St Peter Westcheap |
| 9. St Andrew Holborn | 22. St Botolph without Bishopsgate | 35. St Laurence Poutney | 47. St Mary Somerset | 60. St Sepulchre Holborn |
| 10. St Andrew Undershaft | 23. St Bride Fleet Street | 36. St Lawrence Jewry | 48. St Mary Staining | 61. St Stephen Walbrook |
| 11. St Anne Blackfriars (Ireland Yard) | 24. St Clement Eastcheap | 37. St Magnus the Martyr | 49. St Mary Woolnoth | 62. St Swithin's London Stone (Salters Hall Court) |
| 12. St Anne Blackfriars (Church entry) | 25. St Dunstan in the East | 38. St Margaret Lothbury | 50. St Michael Cornhill | 63. St Vedast Foster Lane |
| 13. St Anne & St Agnes | 26. St Dunstan in the West (front of church) | | 51. St Michael Paternoster Royal | 64. Temple Church |



The churchyards below have been identified as those with the greatest potential for enhancement.



All Hallows London Wall



St Andrew Undershaft



St Bartholomew the Great

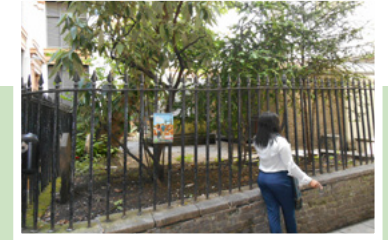

St Clement Eastcheap



All Hallows Staining



St Anne Blackfriars (Ireland Yard)



St Benet Paul's Wharf



St Giles Cripplegate



Christchurch Greyfriars



St Anne Blackfriars (Church entry)



St Botolph without Bishopsgate



St Helen Bishopsgate

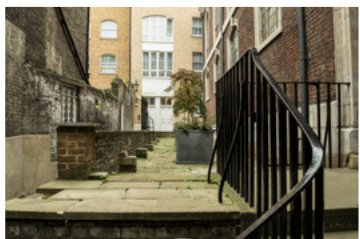

St Andrew by the Wardrobe

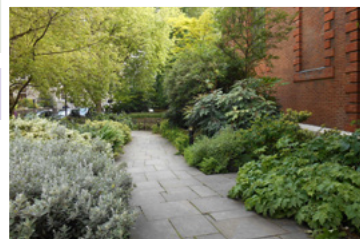

St Anne & St Agnes



St Bride Fleet Street



St Katharine Cree



St Mary Abchurch



St Mary Staining



St Peters-upon-Cornhill



St Mary Aldermary



St Nicholas Cole Abbey



St Peter Westcheap



St Mary at Hill



St Olave Silver Street



St Sepulchre Holborn



St Mary Somerset

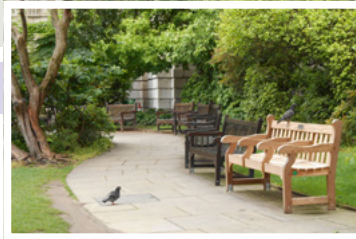

St Paul's Cathedral

We want to hear from you

In order to develop projects that address the issues and meet the needs of the community, we want to hear your views:

- **What do you most value about the City Churchyards?**
- **What would you most like to change about the City Churchyards?**
- **How can we better connect the City Churchyards?**
(e.g wayfinding, connecting the church interior to the churchyard exterior, exploring digital solutions)
- **How can we increase the amenity value of the City Churchyards?**
(e.g the facilities available, potential new uses, enhancing historic character)

Please submit your comments by emailing us at: churchyards@cityoflondon.gov.uk

For further information about the programme, please visit www.cityoflondon.gov.uk/churchyards
An online survey will be available on this page.

What happens next?

Your comments and suggestions will help us to develop proposals and a delivery plan for the churchyards. Projects will be initiated as funding becomes available and prioritised according to evidence of need and benefits for the City community.

